PETRINI

EXCLUSIVE REAL ESTATE MONACO

VERKAUF

ATEMBERAUBENDE 4-ZIMMER-WOHNUNG, KOMPLETT RENOVIERT – GRANDE BRETAGNE

Nur einen Steinwurf von den Stränden entfernt, verbindet diese komplett renovierte 4-Zimmer-Wohnung modernen Komfort und Eleganz. Lichtdurchflutet, mit einer Terrasse mit Blick auf das Meer, verführt es mit seinen erstklassigen Dienstleistungen und seiner raffinierten Atmosphäre.

Prix demandé

9 000 000 €

Produkttyp **Wohnung**	Zimmer **4 Zimmer**
District **Monte-Carlo**	Totale Fläche **127,90 m²**
Parkplatze **Aucun(e)**	Keller **1**

Plus d'informations sur ce bien :
+377 92 00 16 00
contact@petrini.mc
www.petrini.mc

3 Avenue des Citronniers
98000 Monaco

REF : PEV1064

This document does not form part of any offer or contract. All measurements, areas and distances are approximate. The information and plans contained herein are believed to be correct, however, their accuracy is not guaranteed. The photographs show only certain parts of the property at the time they were taken. This offer is subject to change of price or other conditions, without prior notice.

PETRINI

EXCLUSIVE REAL ESTATE MONACO

Plus d'informations sur ce bien :
+377 92 00 16 00
contact@petrini.mc
www.petrini.mc

3 Avenue des Citronniers
98000 Monaco

REF : PEV1064

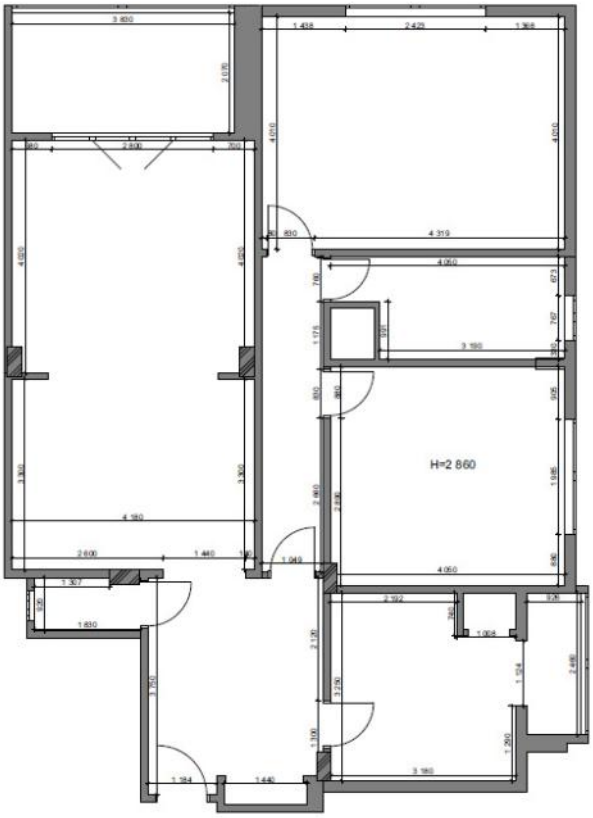

Produkttyp **Wohnung**	Zimmer **4 Zimmer**	Gebäude **Grande Bretagne**	Verfügbar ab **À convenir**
Stadtteil **Monte-Carlo**	Wohnfläche **116,20 m²**	Terrasse Fläche **11,70 m²**	Totale Fläche **127,90 m²**
Schlafzimmer **3**	Salles de bains **3**	Keller **1**	Stockwerk **3**

Im Residenz Grande Bretagne, nur wenige Schritte von den Stränden von Larvetto entfernt, verführt diese vollständig renovierte und möblierte 4-Zimmer-Wohnung mit ihren großzügigen Volumen, ihrer Helligkeit und ihrer hochwertigen Dienstleistungen.

Beim Betreten wird man von einem großen Flur begrüßt, der zu einem geräumigen Wohnzimmer mit natürlichem Licht führt und auf eine 11,7 m² große Terrasse mit Panoramablick auf das Meer hinausgeht. Die eigenständige Küche, modern und voll ausgestattet, vervollständigt diesen eleganten und freundlichen Wohnraum.

Die Wohnung bietet drei komfortable Schlafzimmer, alle auf Ruhe und Funktionalität ausgelegt, mit viel eingebautem Stauraum. Zwei elegante Badezimmer und eine Gästetoilette vervollständigen den Komfort dieses Anwesens.

Ein Keller begleitet dieses Grundstück und bietet praktischen und zusätzlichen Stauraum.

This document does not form part of any offer or contract. All measurements, areas and distances are approximate. The information and plans contained herein are believed to be correct, however, their accuracy is not guaranteed. The photographs show only certain parts of the property at the time they were taken. This offer is subject to change of price or other conditions, without prior notice.

PETRINI
EXCLUSIVE REAL ESTATE MONACO

Plus d'informations sur ce bien :
+377 92 00 16 00
contact@petrini.mc
www.petrini.mc

3 Avenue des Citronniers
98000 Monaco

REF : PEV1064

Eine seltene Immobilie auf dem Markt, ideal für eine Hauptresidenz oder ein luxuriöses Pied-à-terre in Monaco.

This document does not form part of any offer or contract. All measurements, areas and distances are approximate. The information and plans contained herein are believed to be correct, however, their accuracy is not guaranteed. The photographs show only certain parts of the property at the time they were taken. This offer is subject to change of price or other conditions, without prior notice.

PETRINI

EXCLUSIVE REAL ESTATE MONACO

Plus d'informations sur ce bien :
+377 92 00 16 00
contact@petrini.mc
www.petrini.mc

3 Avenue des Citronniers
98000 Monaco

REF : PEV1064

This document does not form part of any offer or contract. All measurements, areas and distances are approximate. The information and plans contained herein are believed to be correct, however, their accuracy is not guaranteed. The photographs show only certain parts of the property at the time they were taken. This offer is subject to change of price or other conditions, without prior notice.

PETRINI

EXCLUSIVE REAL ESTATE MONACO

Plus d'informations sur ce bien :
+377 92 00 16 00
contact@petrini.mc
www.petrini.mc

3 Avenue des Citronniers
98000 Monaco

REF : PEV1064

This document does not form part of any offer or contract. All measurements, areas and distances are approximate. The information and plans contained herein are believed to be correct, however, their accuracy is not guaranteed. The photographs show only certain parts of the property at the time they were taken. This offer is subject to change of price or other conditions, without prior notice.

PETRINI

EXCLUSIVE REAL ESTATE MONACO

Plus d'informations sur ce bien :
+377 92 00 16 00
contact@petrini.mc
www.petrini.mc

3 Avenue des Citronniers
98000 Monaco

REF : PEV1064

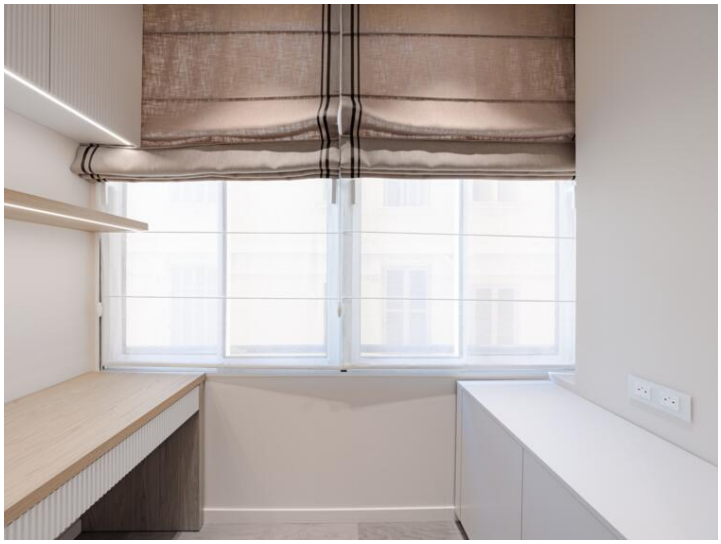

This document does not form part of any offer or contract. All measurements, areas and distances are approximate. The information and plans contained herein are believed to be correct, however, their accuracy is not guaranteed. The photographs show only certain parts of the property at the time they were taken. This offer is subject to change of price or other conditions, without prior notice.

PETRINI

EXCLUSIVE REAL ESTATE MONACO

Plus d'informations sur ce bien :
+377 92 00 16 00
contact@petrini.mc
www.petrini.mc

3 Avenue des Citronniers
98000 Monaco

REF : PEV1064

This document does not form part of any offer or contract. All measurements, areas and distances are approximate. The information and plans contained herein are believed to be correct, however, their accuracy is not guaranteed. The photographs show only certain parts of the property at the time they were taken. This offer is subject to change of price or other conditions, without prior notice.